

FILED
GREENVILLE CO. S. C.

MAY 19 11 10 AM 1966

OLLIE FARNSWORTH
R.M.C.

WYATT KIRBY

9.26-30E. → 2079
31.50 cks.

BY DEED 33.66 ACRES
LESS 1.00 " NET
32.66 " NET

N. 51-30E
33
0.50 cks
9.66 cks
N. 60-00E → 57.5
LESLIE KIRBY

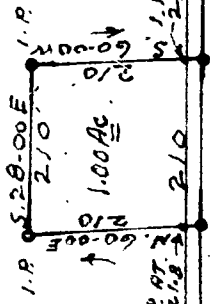

1190
MOORE ROAD GORDON
← N. 28-00 W.
2394' TOTAL OR 36.27 cks
SPALDING

PROPERTY OF 6. A. & DOROTHY S. GRIFFITH

LOCATED TWO MILES WEST OF PELHAM

BUTLER TOWNSHIP GREENVILLE COUNTY

SOUTH CAROLINA

SCALE: 1" = 200 FEET FEB 28 1966 33043

ONE ACRE LOT SURVEYED FEB 26 1966. BOUNDARY
LINES WERE TAKEN FROM DEED 525-309

H. S. BROCKMAN REG SURVEYOR
GREENVILLE S.C. 29615

Recorded May 19, 1966 at 11:10 A. M. #33043

Picture \$1.00